



GLITTER TALENT AGENCY

Hilda@glittertalent.com

201-758-7272

# WILL DEVARY

williamdevary@gmail.com

(812) 989-7016

www.willdevary.com

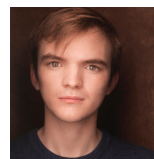

Non-Equity  
Height: 5'7  
he/him/his  
Vaxxed/Boosted

## REGIONAL THEATRE

"Master Harold"...and the boys *Upcoming	<i>Hally</i>	The Schoolhouse Theater	Owen Thompson
Heading into Night (with Daniel Passer, lead clown for	<i>The Mover</i> Cirque du Soleil)	The Cherry Arts	Beth F. Milles
Antony and Cleopatra	<i>Octavius Caesar</i>	Ithaca Shakespeare Company	Stephen Ponton
Henry V *Broadway World Award for Best Supporting Performer in a Play	<i>Dauphin</i>	Kentucky Shakespeare Festival	Amy Attaway
The Fan	<i>Crispino</i>	The Cherry Arts	Samuel Buggeln
A Christmas Carol	<i>Peter Cratchit</i>	Actors Theatre of Louisville	Drew Fracher
Rosencrantz and...	<i>Alfred</i>	Kentucky Shakespeare Festival	Amy Attaway
Henry IV, Part 2	<i>John of Lancaster/Fang</i>	Kentucky Shakespeare Festival	Amy Attaway
The Tangler (Devised)	<i>Various</i>	The Cherry Artspace	Tyler Struble
As You Like It	<i>Dennis/2nd Lord/William</i>	Kentucky Shakespeare Festival	Matt Wallace
Julius Caesar	<i>Cinna the Poet/Young Cato</i>	Ithaca Shakespeare Company	Stephen Ponton
Macbeth	<i>Whey-Face</i>	Kentucky Shakespeare Festival	Matt Wallace
Henry IV, Part 1	<i>John of Lancaster</i>	Kentucky Shakespeare Festival	Amy Attaway
King Lear	<i>Curan/First Servant</i>	Kentucky Shakespeare Festival	Matt Wallace

## FILM/TV/SHORTS/WEBSERIES

Ashes to Ashes	<i>Alex (Lead)</i>	Burn1 Productions	Jefferson White
Nodus Tollens	<i>Victor (Lead)</i>	Park Productions	Tyler Sobel
We Boy Scout	<i>The Introvert (Lead)</i>	Park Productions	Kyle Friedman
Notes on a Disappearance	<i>The Director (Supporting)</i>	Park Productions	Kevin Barbella
Big Egg (S2, E2)	<i>Amos (Supporting)</i>	Big Egg Productions	Friday Anderson
Men Go To Battle	<i>Teenage Boy (Featured)</i>	Rooftop Films	Zachary Treitz

## SELECTED WORKSHOPS/STAGED READINGS

Hamlet in Bensonhurst	<i>Richie/Arnie</i>	The Thread Collective	Allison Sheff
A Man's Man	<i>Erick</i>	The Schoolhouse Theater	Bram Lewis
Twelfth Night	<i>Orsino</i>	Players Theatre/CTC Alumni	Emma Payne
Class of '94	<i>Travis</i>	Theatre (502)	Jennifer A. Kokai
4000 Miles	<i>Leo Joseph-Connell</i>	The Schoolhouse Theater	Bram Lewis

## TRAINING

**Ithaca College, BFA in Acting**

**Chautauqua Theatre Company, Summer Academy (2021)**

**On-Camera Work:** Jess Cummings (Bob Krakower Studio), Marc Gomes

**Movement:** Christopher Bayes (Commedia, Clown), Budi Miller, Susannah Berryman

**Scene Study:** Cynthia Henderson, Ryan Quinn, Dean Robinson

**Voice/Speech:** Kathleen Mulligan, Tia James, Susannah Berryman

**Shakespeare:** Seth Barrish, Catherine Weidner, Caroline Grogan

**Workshops:** Chad Eric Murnane, Alexandre Bleau (Jim Carnahan Casting)

## SKILLS

**Dialects:** British (RP/Cockney), American Southern, French, Other Accents Available Upon Request, IPA Proficiency

**Training:** Alexander, Rasa Boxes, Boal, Chekhov, Clown, Grotowski, Masks (Neutral, Commedia) Meisner, Plastiques, Viewpoints

**Other:** Stage Combat Experience (Broadsword, Sword and Shield, Dagger, Hand to Hand), Fight Captain Experience (Rapier), Licensed Driver, Valid US passport, **Fully Vaccinated and Boosted for COVID-19**